

LEGENDA:

VILLA A

TIPOLOGIA A
V: 380,00 m³
(77,00 m² x 2,90 m) + (60,00 m² x 2,90 m) -
P.S. 77,00 m²
P.T. 77,00 m²
P.I. 60,00 m²
S.C. 83,00 m²

1 soggiorno
1 cucina
2 stanze
3 bagni

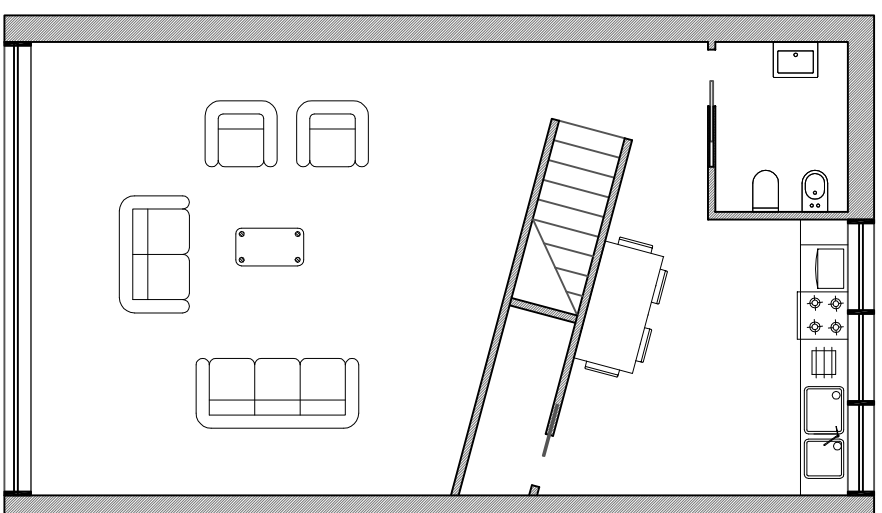
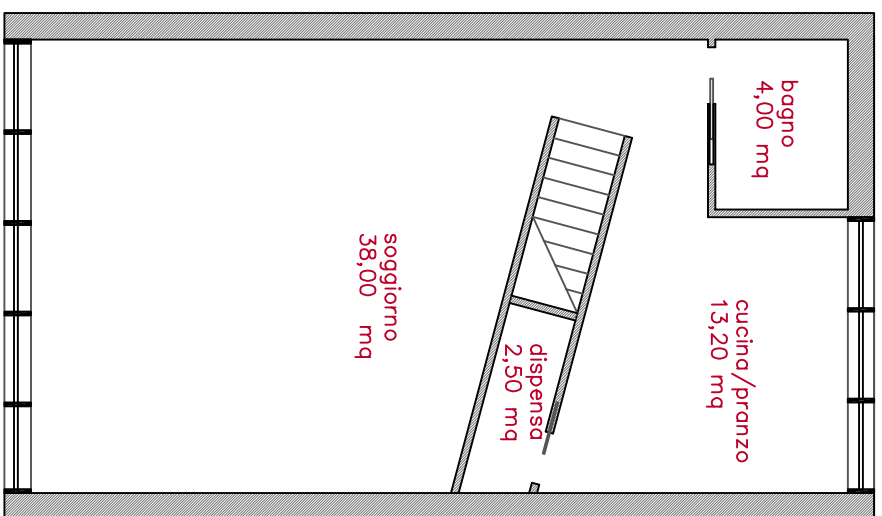
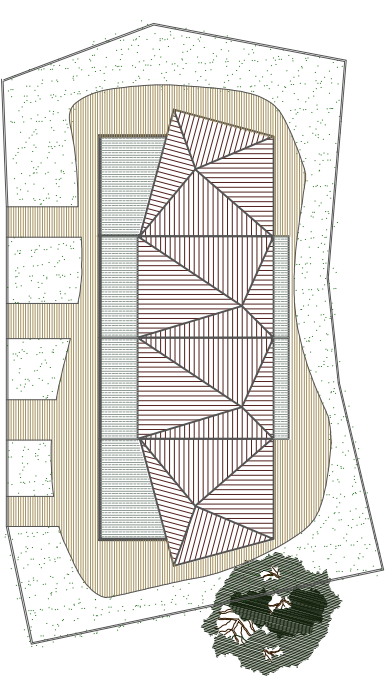

piano terra

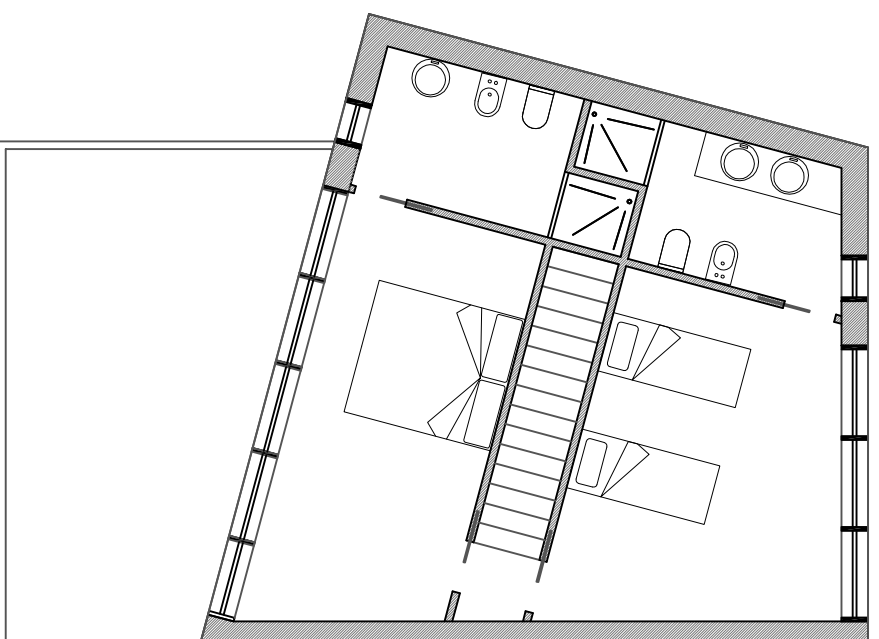
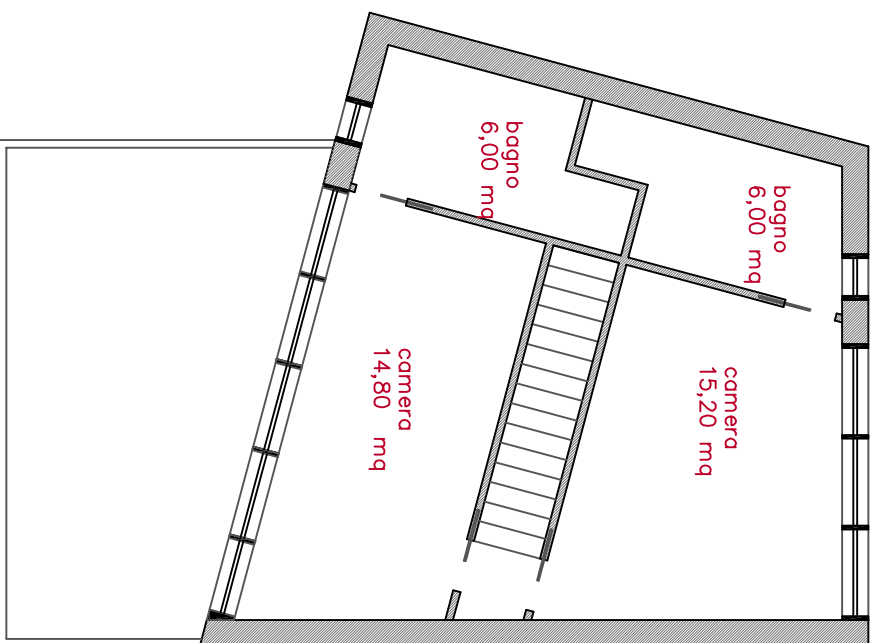

piano primo



+6,79 Copertura

+5,60 Fabbricato

+3,00 P Primo

-0,90 L. Terra

-3,30 Interrato

sezione

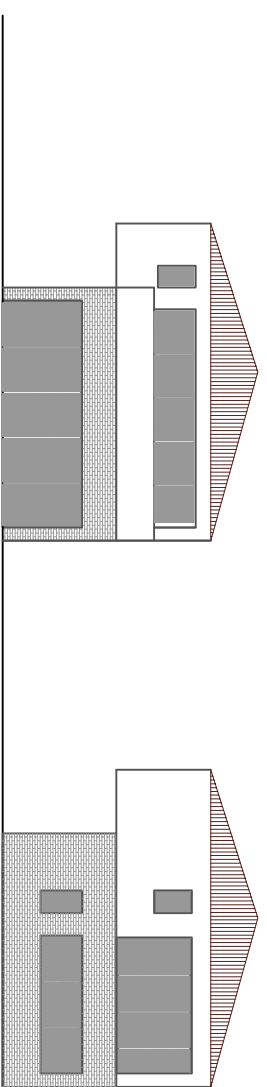

prospetto principale

prospetto posteriore

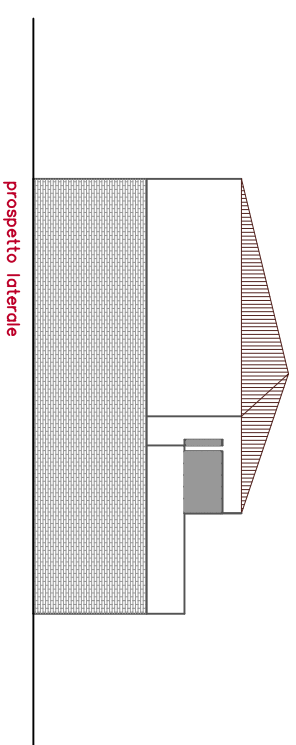

prospetto laterale