

LEGENDA:

TIPOLOGIA C

TIPOLOGIA BC
V: 584,00 m³
 (120,00 m² x 2,80 m)
 (60,00 m² x 2,80 m)
P.S.: 50,00 m²
P.I.: 120,00 m²
P.1.: 90,00 m²
S.C.: 120,00 m²

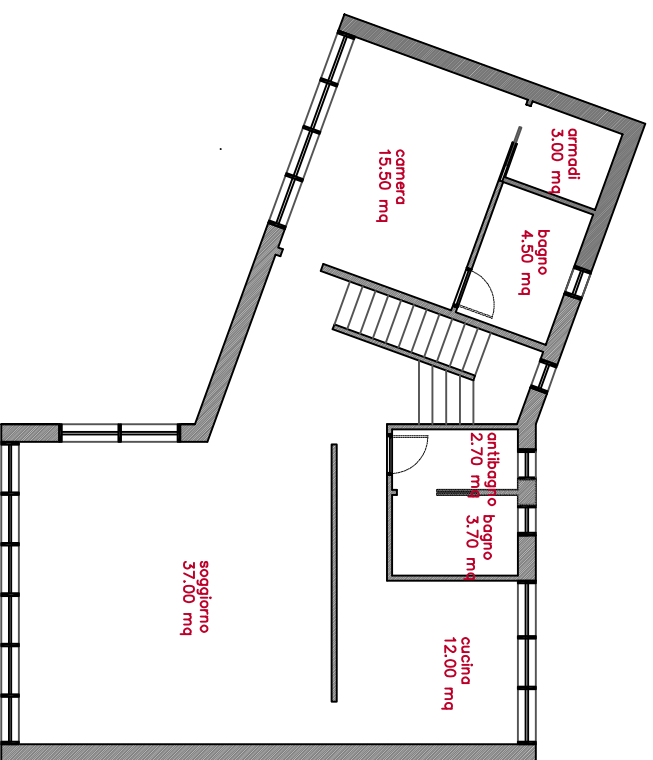
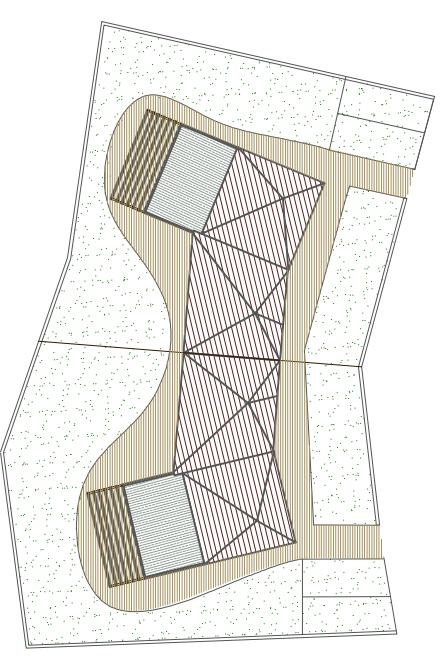
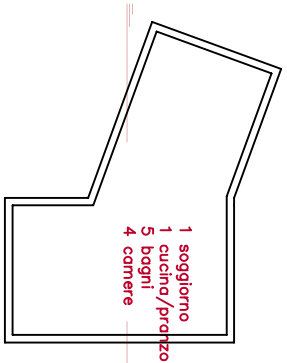

piano terra

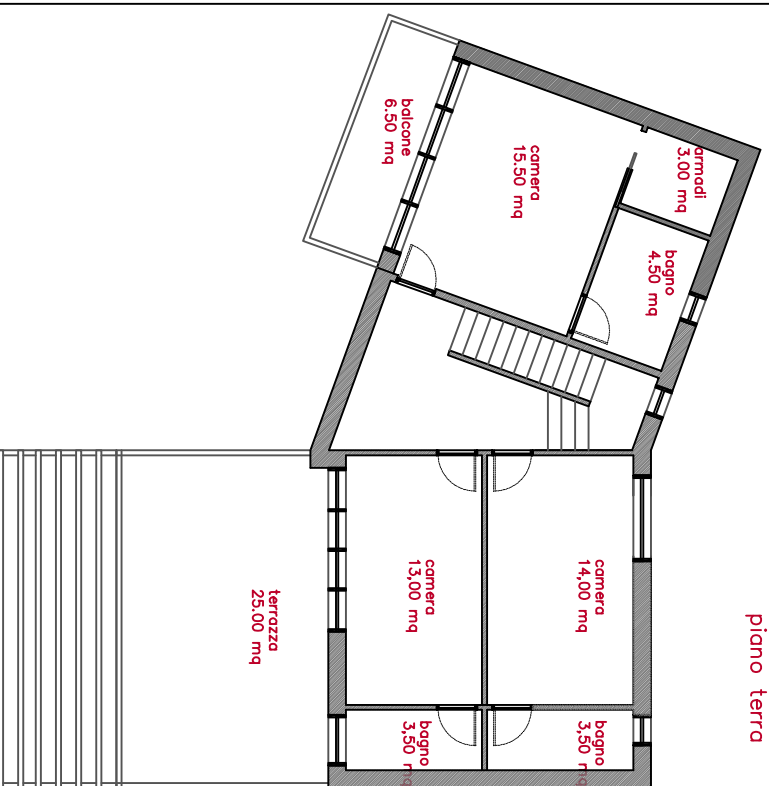

piano primo

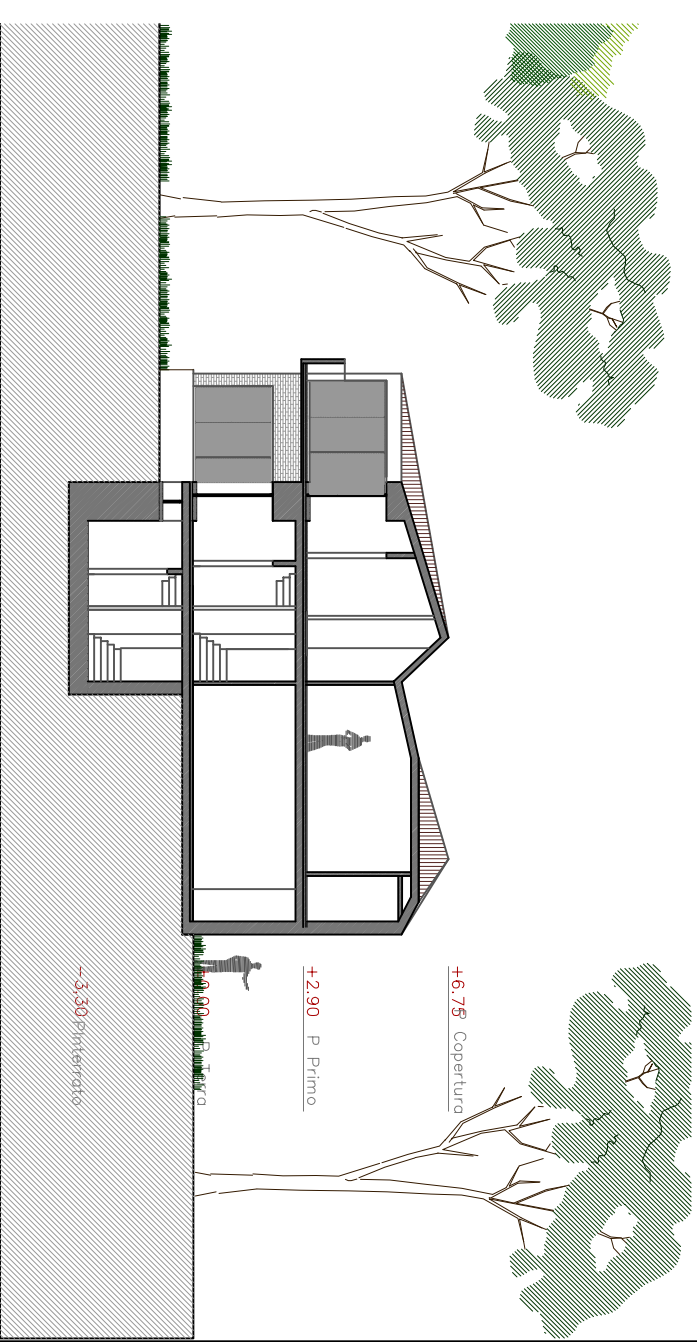
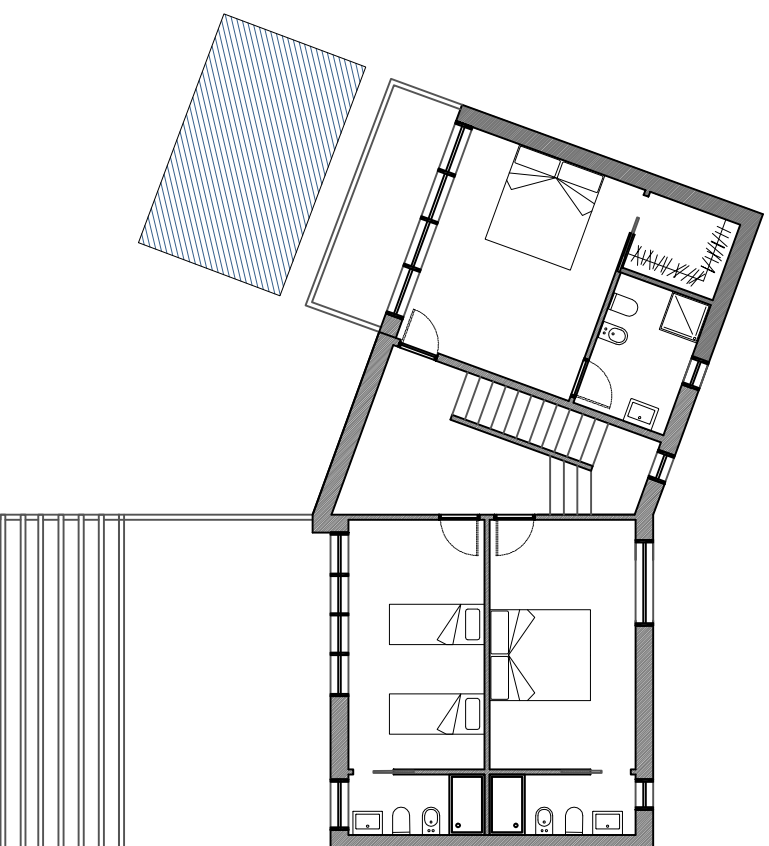
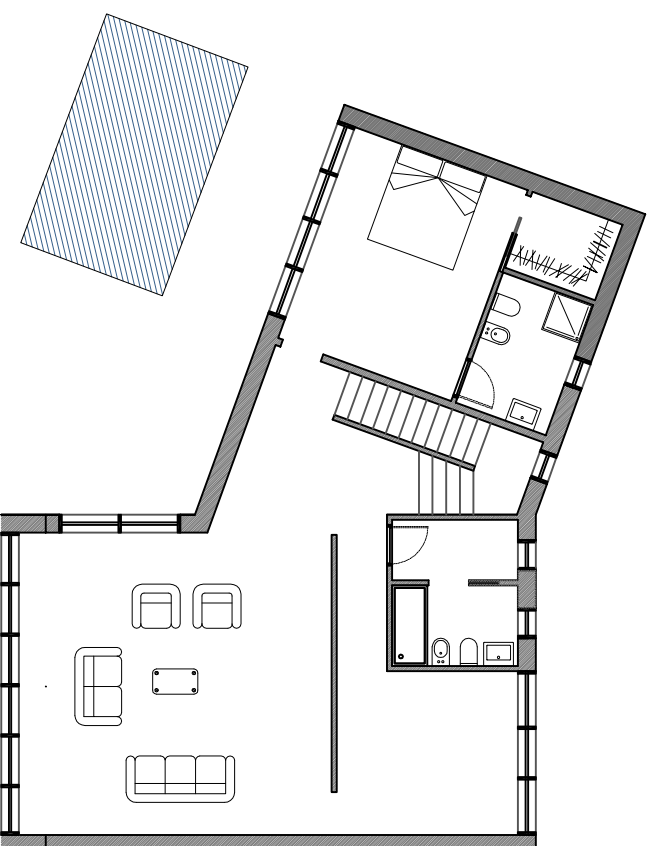

sezione

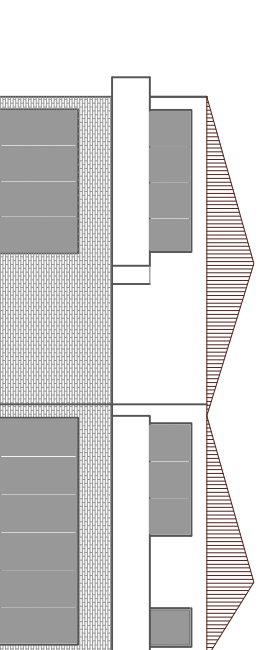

prospetto principale

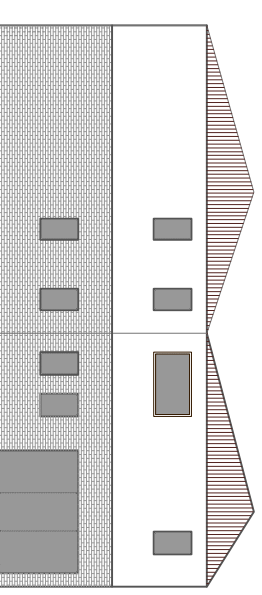

prospetto posteriore

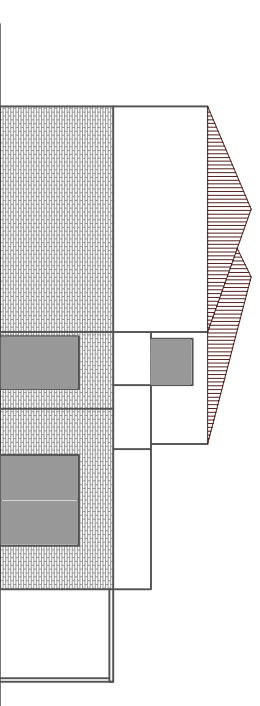

prospetto laterale