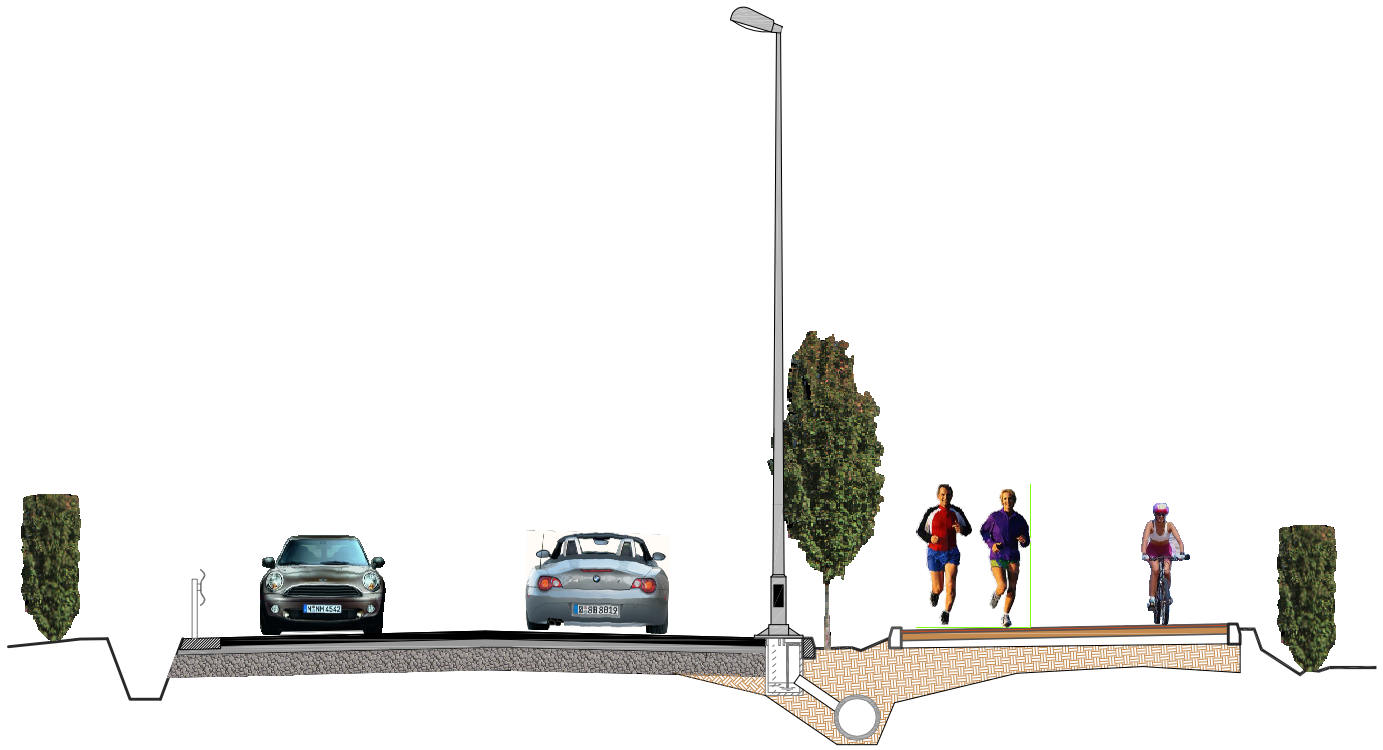

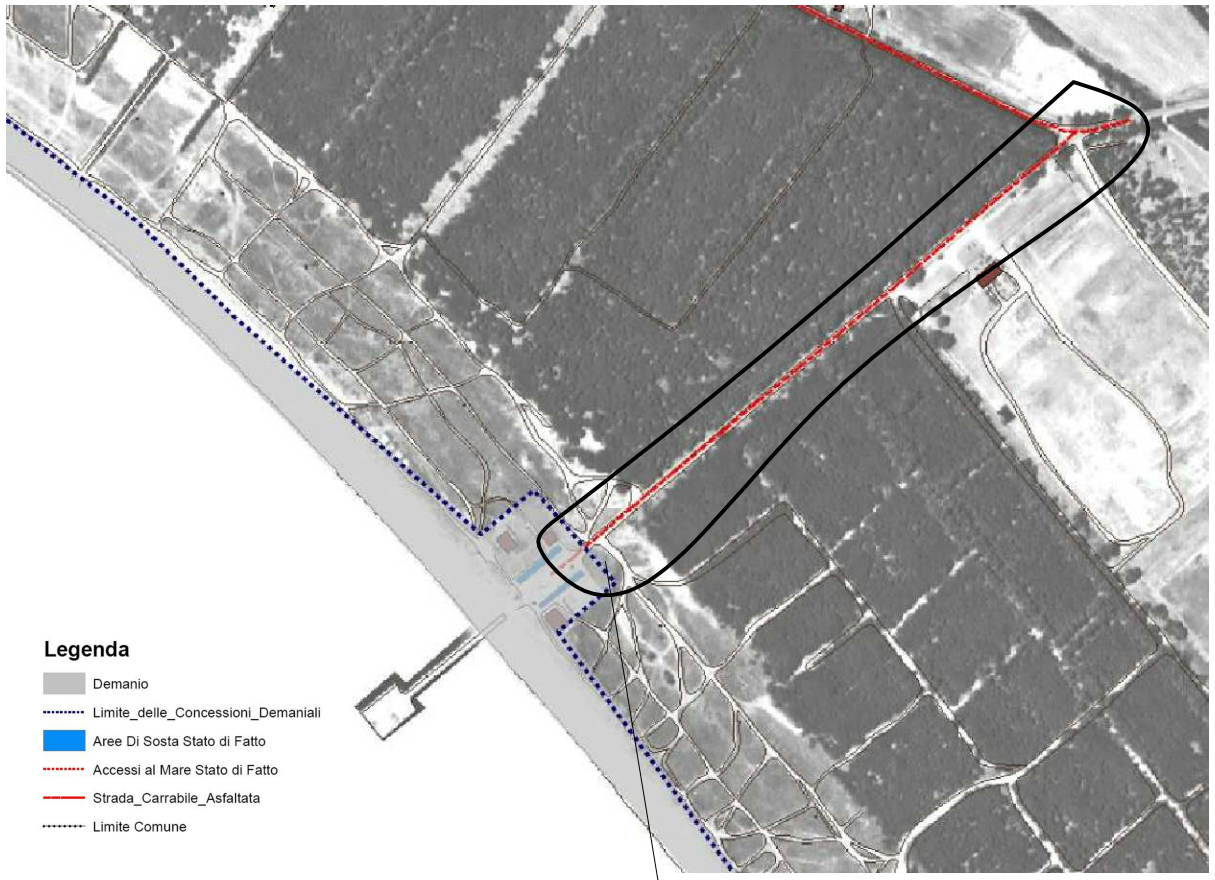

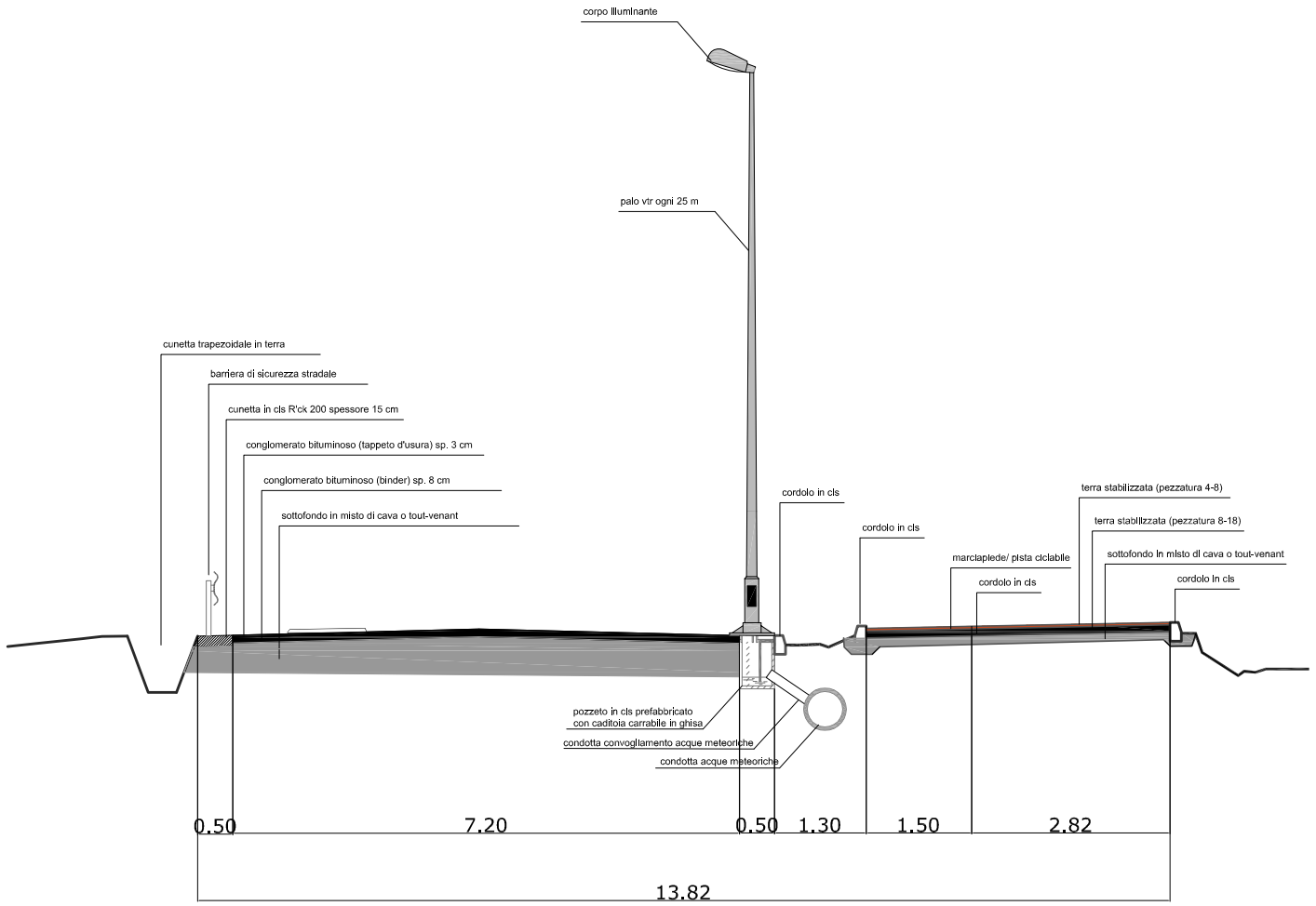

PROGRAMMA INTEGRATO DI RIQUALIFICAZIONE URBANISTICA E AMBIENTALE DELL' AREA EX S.I.P.S.A. S.R.L. (ai sensi della L.R. 29.4.94 n.16) VARIANTE N. 2

urbanizzazioni esterne: cartografia , viabilità, sezioni stradali

DATA AGOSTO 2013

SCALE 1/10.000 1/100 1/20.000

U_01